



Midseason Showdown Contest Information

Facility: Damonte Ranch High School
10500 Rio Wrangler Parkway
Reno, NV 89521

Day of Show Contact

Spencer Hannibal-Smith – (951) 966-4268

Ticket Prices/Info

General Admission – \$10
Seniors (55+) – \$5
Children 5-12 – \$5
Children under 5 – Free

Please make all checks for tickets payable to
eNVision Performing Arts

Contest Coordinator Contact

NNIA Coordinator – Aaron Hines
(775) 391-0680
aaron@eNVisionArts.org

Adjudicators

Perc Effect-Music: Paul Barber
Perc Effect-Visual: Dan Smith
Perc Music: Chris Rice
Perc Visual: Brian Mora

Guard Equipment: Andrea Tobin
Guard Movement: Katie Harris
Guard DA: Brian Mora
Guard GE: Dan Smith
Guard GE: Paul Barber

Guard Music

Color Guard soundtracks in digital format must be provided to NNIA Coordinator 1 week PRIOR to the contest date via upload on NNIA website.

You may NOT store equipment blocking hallways or in the performance gym.

PLEASE REVIEW THE NNIA RULES & GUIDELINES FOR ADDITIONAL CONTEST INFORMATION!

General Contest Info:

Unit Check-in: Units must check-in upon arrival to contest site to receive member wristbands for admission. No admission will be allowed to anyone not wearing a wristband or NNIA event pass (this includes unit entrance for volunteers). ***If you accept more wristbands than you have performers, penalties will be enforced according to the rules.***

Tarps: Unfolded performance tarps are allowed in warm-up areas as long as space allows without violating any fire codes. Please do NOT unfold tarps on a wet or dirty surface that will track these elements into the contest area on the bottom of your floor. Violation of this policy is subject to penalty and you will be financially responsible for any damage to the contest facility.

Equipment Inspection: Located in ready area.

Critique: There is no critique at this show.

Warm-up/Parking/Performance Area: All maps have been provided. Units should be on-site no later than one hour prior to performance time. **Units must maintain the posted schedule for Warm-up and Ready Areas regardless of any delays in the Performance times.**

Announcements: The Announcer will introduce each unit as they are entering the performance area for set-up: "Please welcome from (city and state), (name of ensemble)."

Announcer will then ***wait for unit director to cue the T&P adjudicator*** and will then announce "Performing their program (program title), NNIA is proud to present (name of ensemble)."

Scores, Recaps & Audio Comments: These will be delivered electronically via Competition Suite.

Booth Space: Please reserve space with coordinator.

Midseason Showdown - Presented by AHDesigns

Saturday, April 11, 2026 - Damonte Ranch High School



Swope MS Concert Percussion	Reno, NV	MSPSCA	11:00 AM
Break			11:09 AM
Spanish Springs HS Indoor Percus...	Sparks, NV	PSRA	11:14 AM
Galena HS Indoor Percussion	Reno, NV	PSRA	11:22 AM
Carson City HS Indoor Percussion	Carson City, NV	PSRA	11:30 AM
Break			11:38 AM
Damonte Ranch HS Indoor Percus...	Reno, NV	PSA	11:48 AM
McQueen HS Indoor Percussion	Reno, NV	PSA	11:57 AM
Break			12:06 PM
Shaw MS Winter Guard	Sparks, NV	MSSRA	12:31 PM
Silverland MS Winter Guard	Fernley, NV	MSSRA	12:38 PM
Depoali MS Winter Guard	Reno, NV	MSSRA	12:45 PM
Break			12:52 PM
Edward C. Reed HS Winterguard	Sparks, NV	SRA	1:12 PM
Spanish Springs HS Winter Guard	Sparks, NV	SRA	1:19 PM
Damonte Ranch HS Winter Guard	Reno, NV	SRA	1:26 PM
Galena HS Winter Guard	Reno, NV	SRA	1:33 PM
Carson City HS Winter Guard	Carson City, NV	SRA	1:40 PM
Dayton HS Winter Guard	Dayton, NV	SRA	1:47 PM
Break			1:54 PM

Douglas HS Winter Guard	Minden, NV	SA	2:09 PM
McQueen HS Winter Guard	Reno, NV	SA	2:17 PM
Break			2:25 PM
University of Reno Winter Guard	Reno, NV	IA	2:35 PM
Break			2:43 PM
eNVision Indoor	Reno, NV	PIO	2:48 PM
Break			2:58 PM
Awards			3:08 PM

Generation Date: 4/3/2026 9:29 AM

Midseason Showdown - Presented by AHDesigns

Saturday, April 11, 2026 - Damonte Ranch High School



Group Name	Division	Optional Indoor Warm Up Time	Warm Up Area	Transit to Ready Area	Perform	Load
Swope MS Concert Percussion	MSPSCA	10:42 AM	A	10:51 AM	11:00 AM	11:09 AM

Break

11:09 AM

Group Name	Division	Optional Indoor Warm Up Time	Warm Up Area	Transit to Ready Area	Perform	Load
Spanish Springs HS Indoor Percussion	PSRA	10:58 AM	A	11:06 AM	11:14 AM	11:22 AM
Galena HS Indoor Percussion	PSRA	11:06 AM	A	11:14 AM	11:22 AM	11:30 AM
Carson City HS Indoor Percussion	PSRA	11:14 AM	A	11:22 AM	11:30 AM	11:38 AM

Break

11:38 AM

Group Name	Division	Optional Indoor Warm Up Time	Warm Up Area	Transit to Ready Area	Perform	Load
Damonte Ranch HS Indoor Percussion	PSA	11:30 AM	A	11:39 AM	11:48 AM	11:57 AM
McQueen HS Indoor Percussion	PSA	11:39 AM	A	11:48 AM	11:57 AM	12:06 PM

Break

12:06 PM

Group Name	Division	Optional Indoor Warm Up Time	Warm Up Area	Transit to Ready Area	Perform	Load
Shaw MS Winter Guard	MSSRA	12:17 PM	A	12:24 PM	12:31 PM	12:38 PM
Silverland MS Winter Guard	MSSRA	12:24 PM	A	12:31 PM	12:38 PM	12:45 PM
Depoali MS Winter Guard	MSSRA	12:31 PM	A	12:38 PM	12:45 PM	12:52 PM

Break

12:52 PM

Group Name	Division	Optional Indoor Warm Up Time	Warm Up Area	Transit to Ready Area	Perform	Load
Edward C. Reed HS Winterguard	SRA	12:58 PM	A	1:05 PM	1:12 PM	1:19 PM

Spanish Springs HS Winter Guard	SRA	1:05 PM	A	1:12 PM	1:19 PM	1:26 PM
Damonte Ranch HS Winter Guard	SRA	1:12 PM	A	1:19 PM	1:26 PM	1:33 PM
Galena HS Winter Guard	SRA	1:19 PM	A	1:26 PM	1:33 PM	1:40 PM
Carson City HS Winter Guard	SRA	1:26 PM	A	1:33 PM	1:40 PM	1:47 PM
Dayton HS Winter Guard	SRA	1:33 PM	A	1:40 PM	1:47 PM	1:54 PM

Break

1:54 PM

Group Name	Division	Optional Indoor Warm Up Time	Warm Up Area	Transit to Ready Area	Perform	Load
Douglas HS Winter Guard	SA	1:53 PM	A	2:01 PM	2:09 PM	2:17 PM
McQueen HS Winter Guard	SA	2:01 PM	A	2:09 PM	2:17 PM	2:25 PM

Break

2:25 PM

Group Name	Division	Optional Indoor Warm Up Time	Warm Up Area	Transit to Ready Area	Perform	Load
University of Reno Winter Guard	IA	2:19 PM	A	2:27 PM	2:35 PM	2:43 PM

Break

2:43 PM

Group Name	Division	Optional Indoor Warm Up Time	Warm Up Area	Transit to Ready Area	Perform	Load
eNvision Indoor	PIO	2:28 PM	A	2:38 PM	2:48 PM	2:58 PM

Break

2:58 PM

Awards

3:08 PM

COMPETITION AREA DIAGRAM

Performance area is:
90' wide (side1-to-side2)
80' deep (front-to-back)

ENSEMBLE ENTRANCE →

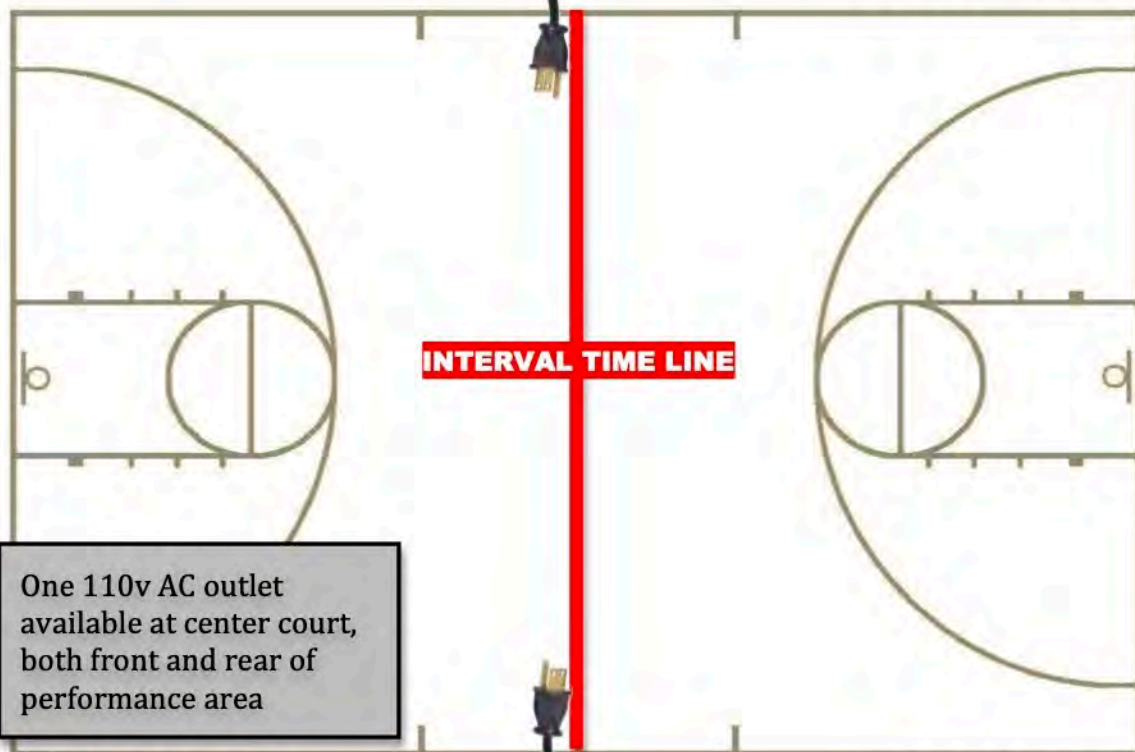

One 110v AC outlet available at center court, both front and rear of performance area

← **ENSEMBLE EXIT**

SPECTATOR ENTRANCE →

SPECTATOR SEATING AND JUDGES AREA

Site Map

Damonte Ranch HS
10500 Rio Wrangler Parkway
Reno, NV 89521

Admission is \$10 for adults and children 12 and over.

\$5 for children 5-12 and seniors. Children under 5 are free.





Unit Entry
7' tall
5' 11" wide



Unit Exit
7' tall
5' 11" wide

Performance Area

