

PERCUSSION & WINDS PACKET

**IF YOU ARE A
GUARD
DIRECTOR
OPEN THE
GUARD PACKET**



Midseason Showdown Contest Information

Facility: McQueen High School
6055 Lancer Street
Reno, Nevada 89523

Day of Show Contact

Spencer Hannibal-Smith – (951) 966-4268

Ticket Prices/Info

General Admission – \$10
Seniors (55+) – \$5
Children 5-12 – \$5
Children under 5 – Free

Please make all checks for tickets payable to
eNVision Performing Arts

Contest Coordinator Contact

NNIA Coordinator – Aaron Hines
(775) 391-0680
aaron@eNVisionArts.org

Adjudicators

Winds OE: Paul Barber (Clovis, CA)
Winds Music: Chris Baker (Roseville, CA)
Winds Visual: Tony Christofano (Puerto Peñasco, MX)

Perc Effect-Music: Paul Barber (Clovis, CA)
Perc Effect-Visual: Ruben Amavisca (Hanford, CA)
Perc Music: Chris Baker (Roseville, CA)
Perc Visual: Tony Christofano (Puerto Peñasco, MX)

Guard GE: Tony Christofano (Puerto Peñasco, MX)
Guard DA: Dan Smith (Santa Clara, CA)
Guard Equipment: Ruben Amavisca (Hanford, CA)
Guard Movement: Marcus Mills (Fairfield, CA)

Guard Music

Color Guard soundtracks in digital format must be provided to NNIA Coordinator 1 week PRIOR to the contest date via upload on NNIA website.

You may NOT store equipment blocking hallways or in the performance gym.

PLEASE REVIEW THE NNIA RULES & GUIDELINES FOR ADDITIONAL CONTEST INFORMATION!

General Contest Info:

Unit Check-in: Units must check-in upon arrival to contest site to receive member wristbands for admission. No admission will be allowed to anyone not wearing a wristband or NNIA event pass (this includes unit entrance for volunteers). ***If you accept more wristbands than you have performers, penalties will be enforced according to the rules.***

Tarps: Unfolded performance tarps are allowed in warm-up areas as long as space allows without violating any fire codes. Please do NOT unfold tarps on a wet or dirty surface that will track these elements into the contest area on the bottom of your floor. Violation of this policy is subject to penalty and you will be financially responsible for any damage to the contest facility.

Equipment Inspection: Located in ready area.

Critique: There is no critique at this show.

Warm-up/Parking/Performance Area: All maps have been provided. Units should be on-site no later than one hour prior to performance time. **Units must maintain the posted schedule for Warm-up and Ready Areas regardless of any delays in the Performance times.**

Announcements: The Announcer will introduce each unit as they are entering the performance area for set-up: "Please welcome from (city and state), (name of ensemble)."

Announcer will then ***wait for unit director to cue the T&P adjudicator*** and will then announce "Performing their program (program title), NNIA is proud to present (name of ensemble)."

Scores, Recaps & Audio Comments: These will be delivered electronically via Competition Suite.

Booth Space: Please reserve space with coordinator.

Midseason Showdown - Presented by AHDesigns

Saturday, April 5, 2025 - McQueen High School



Swope MS Concert Percussion	Reno, NV	MSPSCA	2:00 PM
Break			2:09 PM
Fernley HS Indoor Percussion	Fernley, NV	PSRA	2:19 PM
Carson City HS Indoor Percussion	Carson City, NV	PSRA	2:27 PM
Spanish Springs HS Indoor Percus...	Sparks, NV	PSRA	2:35 PM
Galena HS Indoor Percussion	Reno, NV	PSRA	2:43 PM
Break			2:51 PM
Damonte Ranch HS Indoor Percus...	Reno, NV	PSA	3:01 PM
McQueen HS Indoor Percussion	Reno, NV	PSA	3:10 PM
Break			3:19 PM
Shaw MS Winter Guard	Sparks, NV	MSSRA	3:49 PM
Douglas Middle Schools Combined...	Minden, NV	MSSRA	3:56 PM
Carson Middle School Winter Guard	Carson City, Nevada	MSSRA	4:03 PM
Break			4:10 PM
Fernley HS Winter Guard	Fernley, NV	SRA	4:20 PM
Carson City HS Winter Guard	Carson City, NV	SRA	4:27 PM
Spanish Springs HS Winter Guard	Sparks, NV	SRA	4:34 PM
Galena HS Winter Guard	Reno, NV	SRA	4:41 PM
Break			4:48 PM
Douglas HS Winter Guard	Minden, NV	SA	5:03 PM

Damonte Ranch HS Winter Guard	Reno, NV	SA	5:11 PM
McQueen HS Winter Guard	Reno, NV	SA	5:19 PM
Break			5:27 PM
eNVision Indoor	Reno, NV	PIO	5:37 PM
Break			5:47 PM
Awards			5:57 PM

Generation Date: 3/3/2025 11:53 AM

Midseason Showdown - Presented by AHDesigns

Saturday, April 5, 2025 - McQueen High School



Group Name	Division	Optional Indoor Warm Up Time	Warm Up Area	Transit to Ready Area	Perform	Load
Swope MS Concert Percussion	MSPSCA	1:42 PM	A	1:51 PM	2:00 PM	2:09 PM

Break

2:09 PM

Group Name	Division	Optional Indoor Warm Up Time	Warm Up Area	Transit to Ready Area	Perform	Load
Fernley HS Indoor Percussion	PSRA	2:03 PM	A	2:11 PM	2:19 PM	2:27 PM
Carson City HS Indoor Percussion	PSRA	2:11 PM	A	2:19 PM	2:27 PM	2:35 PM
Spanish Springs HS Indoor Percussion	PSRA	2:19 PM	A	2:27 PM	2:35 PM	2:43 PM
Galena HS Indoor Percussion	PSRA	2:27 PM	A	2:35 PM	2:43 PM	2:51 PM

Break

2:51 PM

Group Name	Division	Optional Indoor Warm Up Time	Warm Up Area	Transit to Ready Area	Perform	Load
Damonte Ranch HS Indoor Percussion	PSA	2:43 PM	A	2:52 PM	3:01 PM	3:10 PM
McQueen HS Indoor Percussion	PSA	2:52 PM	A	3:01 PM	3:10 PM	3:19 PM

Break

3:19 PM

Group Name	Division	Optional Indoor Warm Up Time	Warm Up Area	Transit to Ready Area	Perform	Load
Shaw MS Winter Guard	MSSRA	3:35 PM	A	3:42 PM	3:49 PM	3:56 PM
Douglas Middle Schools Combined Winterguard	MSSRA	3:42 PM	A	3:49 PM	3:56 PM	4:03 PM
Carson Middle School Winter Guard	MSSRA	3:49 PM	A	3:56 PM	4:03 PM	4:10 PM

Break

4:10 PM

		Optional Indoor Warm Up	Warm Up	Transit to Ready		
--	--	-------------------------	---------	------------------	--	--

Group Name	Division	Time	Area	Area	Perform	Load
Fernley HS Winter Guard	SRA	4:06 PM	A	4:13 PM	4:20 PM	4:27 PM
Carson City HS Winter Guard	SRA	4:13 PM	A	4:20 PM	4:27 PM	4:34 PM
Spanish Springs HS Winter Guard	SRA	4:20 PM	A	4:27 PM	4:34 PM	4:41 PM
Galena HS Winter Guard	SRA	4:27 PM	A	4:34 PM	4:41 PM	4:48 PM

Break

4:48 PM

Group Name	Division	Optional Indoor Warm Up Time	Warm Up Area	Transit to Ready Area	Perform	Load
Douglas HS Winter Guard	SA	4:47 PM	A	4:55 PM	5:03 PM	5:11 PM
Damonte Ranch HS Winter Guard	SA	4:55 PM	A	5:03 PM	5:11 PM	5:19 PM
McQueen HS Winter Guard	SA	5:03 PM	A	5:11 PM	5:19 PM	5:27 PM

Break

5:27 PM

Group Name	Division	Optional Indoor Warm Up Time	Warm Up Area	Transit to Ready Area	Perform	Load
eNVision Indoor	PIO	5:17 PM	A	5:27 PM	5:37 PM	5:47 PM

Break

5:47 PM

Awards

5:57 PM



COMPETITION AREA DIAGRAM

← **Unit
Exit**

Performance Area is:
95' wide (sidel-to-side2)
72' deep (front-to-back)

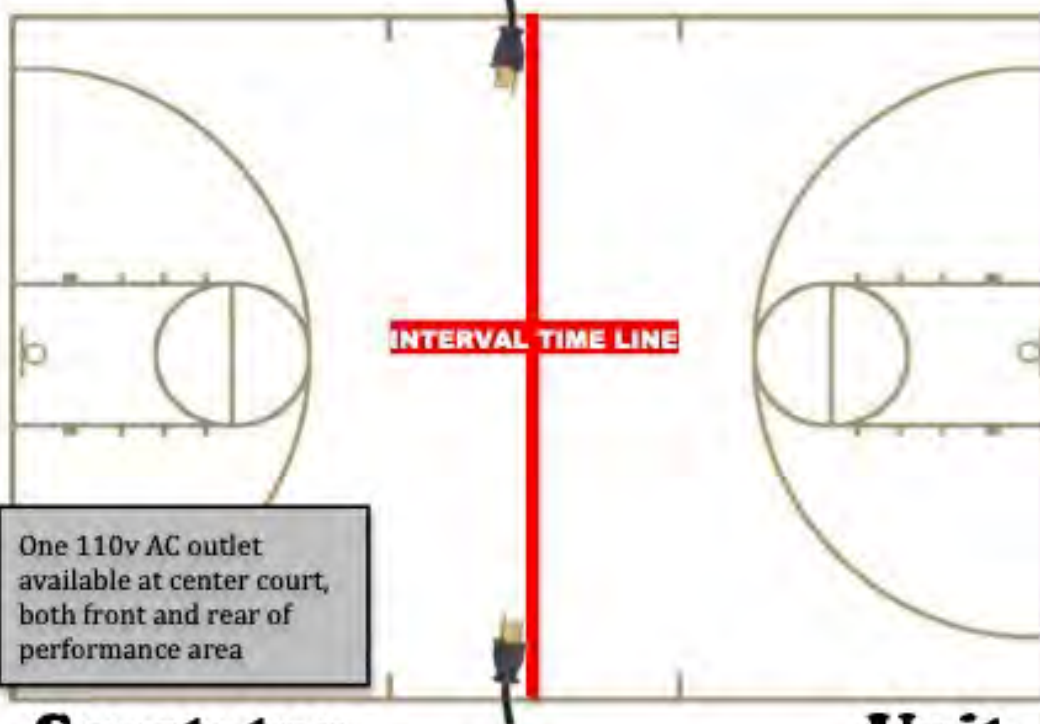

← **Spectator
Entrance**

**Unit
Entry** →

**SPECTATOR SEATING
AND JUDGES AREA**

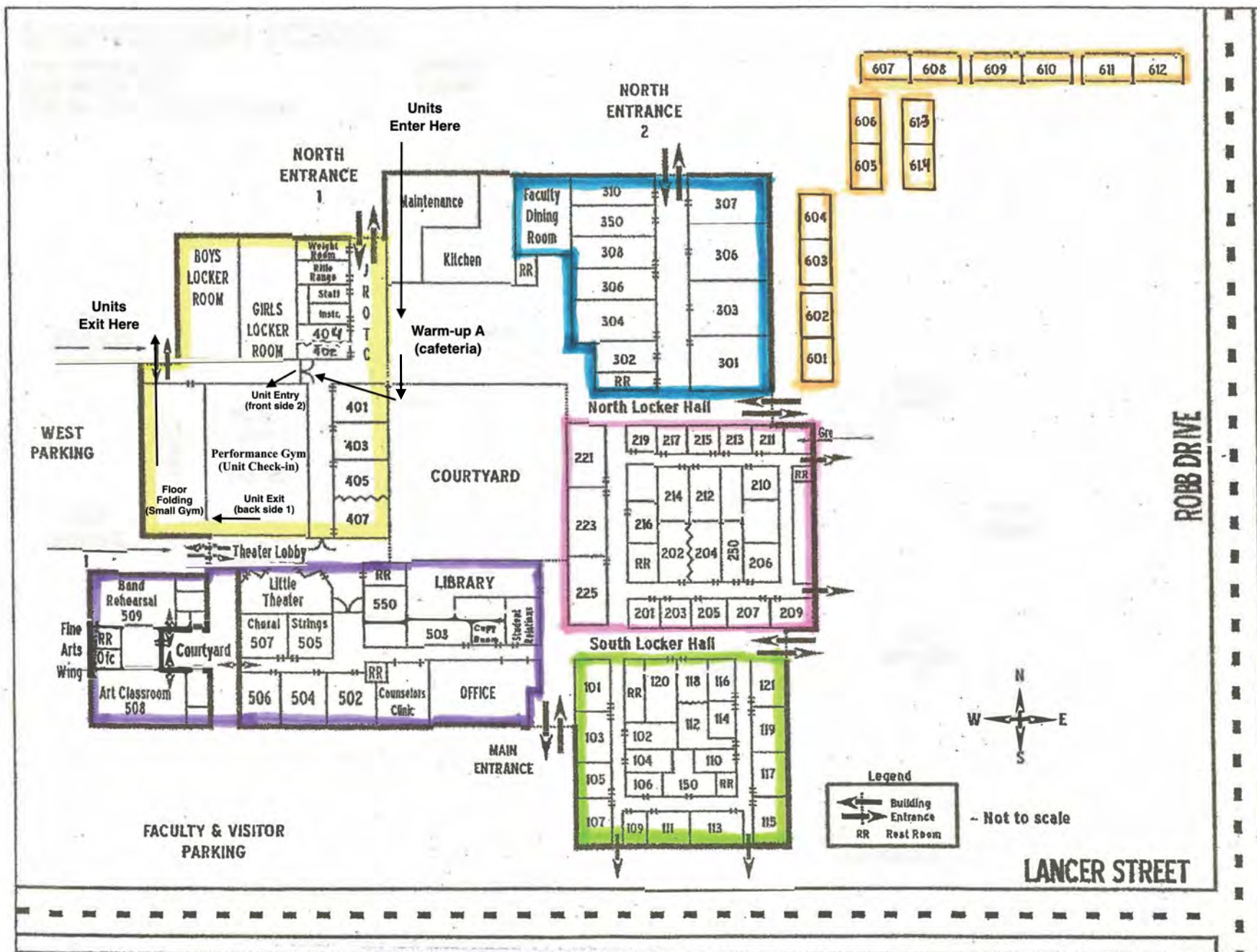



Site Map

McQueen HS
6055 Lancer St
Reno, NV 89523

Admission is \$10 for
adults and children 12
and over.

\$5 for children 5-12 and
seniors. Children under 5
are free.



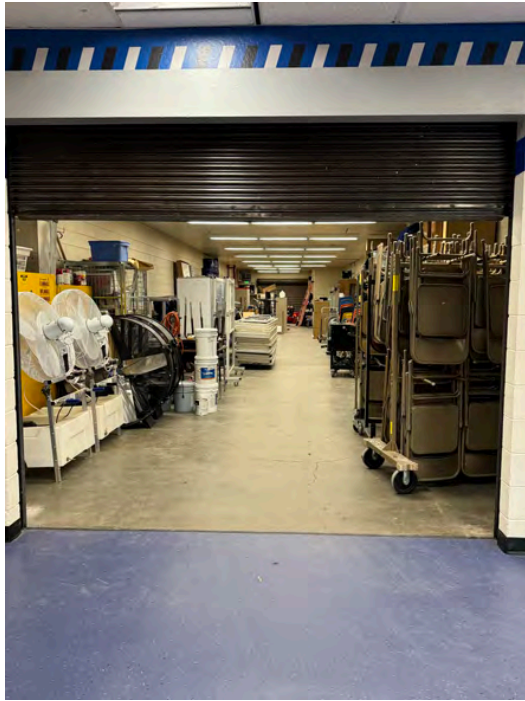

Unit Entry (through roll-up doors)

6' 8" tall
5' 10" wide



From Cafe to Gym

6' 8" tall
5' 10" wide



Entrance to Performance Gym

6' 8" tall
5' 10" wide



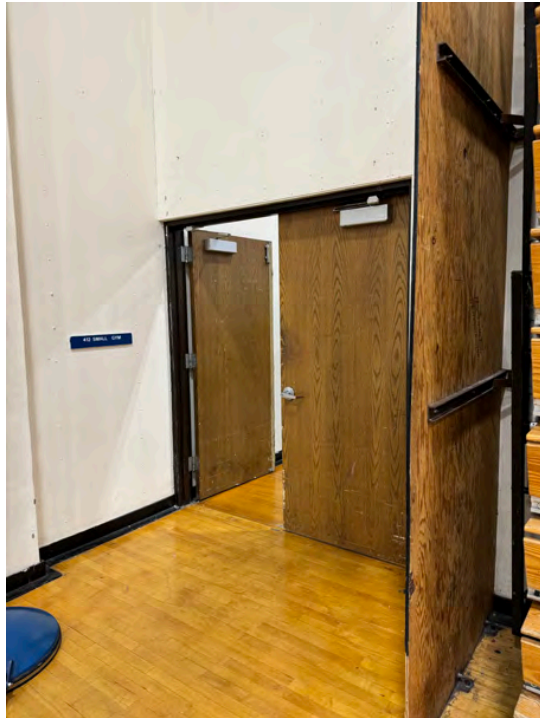

Unit Exit
6' 8" tall
5' 10" wide



Unit Exit from Floor Folding
6' 8" tall
5' 10" wide



Performance Area

