



Preview Show Contest Information

Facility: Depaoli Middle School
9300 Wilbur May Parkway
Reno, NV 89521

Day of Show Contact

Spencer Hannibal-Smith – (951) 966-4268

Ticket Prices/Info

General Admission – \$10
Seniors (55+) – \$5
Children 5-12 – \$5
Children under 5 – Free

Please make all checks for tickets payable to
eNVision Performing Arts

Contest Coordinator Contact

NNIA Coordinator – Aaron Hines
(775) 391-0680 - aaron@eNVisionArts.org

Adjudicators

Winds OE - Mike Spillman (Placentia, CA)
Winds Music - Phil Haines (Henderson, NV)
Winds Visual - Preston Howard (Marysville, WA)

Perc Music - Tom Linder (Friant, CA)
Perc Visual - Mike Spillman (Placentia, CA)
Perc Effect-Music - Phil Haines (Henderson, NV)
Perc Effect-Visual - Preston Howard (Marysville, WA)

Guard GE - Brian Mora (Morgan Hill, CA)
Guard DA - Preston Howard (Marysville, WA)
Guard Movement - Nancy Penman (Beaumont, CA)
Guard Equipment - Andrea Tobin (Petaluma, CA)

Guard Music

Color Guard soundtracks in digital format must be provided to NNIA Coordinator 1 week PRIOR to the contest date via upload on NNIA website.

You may NOT store equipment blocking hallways or in the performance gym.

PLEASE REVIEW THE NNIA RULES & GUIDELINES FOR ADDITIONAL CONTEST INFORMATION!

General Contest Info:

Unit Check-in: Units must check-in upon arrival to contest site to receive member wristbands for admission. No admission will be allowed to anyone not wearing a wristband or NNIA event pass (this includes unit entrance for volunteers). ***If you accept more wristbands than you have performers, penalties will be enforced according to the rules.***

Tarps: Unfolded performance tarps are allowed in warm-up areas as long as space allows without violating any fire codes. Please do NOT unfold tarps on a wet or dirty surface that will track these elements into the contest area on the bottom of your floor. Violation of this policy is subject to penalty and you will be financially responsible for any damage to the contest facility.

Equipment Inspection: Located in ready area.

Critique: There is no critique at this show.

Warm-up/Parking/Performance Area: All maps have been provided. Units should be on-site no later than one hour prior to performance time. **Units must maintain the posted schedule for Warm-up and Ready Areas regardless of any delays in the Performance times.**

Announcements: The Announcer will introduce each unit as they are entering the performance area for set-up: "Please welcome from (city and state), (name of ensemble)."

Announcer will then *wait for unit director to cue the T&P adjudicator* and will then announce "Performing their program (program title), NNIA is proud to present (name of ensemble)."

Scores, Recaps & Audio Comments: These will be delivered electronically via Competition Suite.

Booth Space: Please reserve space with coordinator.

Preview Show - Presented by Band Today

Saturday, March 1, 2025 - Depoali Middle School



Swope MS Indoor Percussion	Reno, NV	MSPSCA	1:00 PM
Break			1:09 PM
Edward C. Reed HS Winds	Sparks, NV	WSA	1:14 PM
Sky Ranch MS Indoor Percussion	Sparks, NV	MSPSS	1:23 PM
Break			1:30 PM
Fernley HS Indoor Percussion	Fernley, NV	PSRA	1:40 PM
Carson City HS Indoor Percussion	Carson City, NV	PSRA	1:48 PM
Spanish Springs HS Indoor Percus...	Sparks, NV	PSRA	1:56 PM
Galena HS Indoor Percussion	Reno, NV	PSRA	2:04 PM
Edward C. Reed HS Indoor Percus...	Sparks, NV	PSRA	2:12 PM
Break			2:20 PM
Damonte Ranch HS Indoor Percus...	Reno, NV	PSA	2:30 PM
McQueen HS Indoor Percussion	Reno, NV	PSA	2:39 PM
Break			2:48 PM
Shaw MS Winter Guard	Sparks, NV	MSSRA	3:08 PM
Depoali MS Winter Guard	Reno, NV	MSSRA	3:15 PM
Carson Middle School Winter Guard	Carson City, Nevada	MSSRA	3:22 PM
Break			3:29 PM
Dayton HS Winter Guard	Dayton, NV	SRA	3:39 PM
Fernley HS Winter Guard	Fernley, NV	SRA	3:46 PM

Carson City HS Winter Guard	Carson City, NV	SRA	3:53 PM
Spanish Springs HS Winter Guard	Sparks, NV	SRA	4:00 PM
Galena HS Winter Guard	Reno, NV	SRA	4:07 PM
McQueen HS Winter Guard	Reno, NV	SRA	4:14 PM
Break			4:21 PM
Douglas HS Winter Guard	Minden, NV	SA	4:36 PM
Damonte Ranch HS Winter Guard	Reno, NV	SA	4:44 PM
Break			4:52 PM
University of Reno Winter Guard	Reno, NV	IA	5:02 PM
eNVision Indoor	Reno, NV	PIO	5:10 PM
Break			5:20 PM
Awards			5:30 PM

Generation Date: 2/6/2025 11:15 AM

Preview Show - Presented by Band Today

Saturday, March 1, 2025 - Depoali Middle School



Group Name	Division	Optional Indoor Warm Up Time	Warm Up Area	Transit to Ready Area	Perform	Load
Swope MS Indoor Percussion	MSPSCA	12:42 PM	A	12:51 PM	1:00 PM	1:09 PM

Break **1:09 PM**

Group Name	Division	Optional Indoor Warm-up Time	Warm Up Area	Transit to Ready Area	Perform	Load
Edward C. Reed HS Winds	WSA	12:56 PM	A	1:05 PM	1:14 PM	1:23 PM

Group Name	Division	Optional Indoor Warm Up Time	Warm Up Area	Transit to Ready Area	Perform	Load
Sky Ranch MS Indoor Percussion	MSPSS	1:09 PM	A	1:16 PM	1:23 PM	1:30 PM

Break **1:30 PM**

Group Name	Division	Optional Indoor Warm Up Time	Warm Up Area	Transit to Ready Area	Perform	Load
Fernley HS Indoor Percussion	PSRA	1:24 PM	A	1:32 PM	1:40 PM	1:48 PM
Carson City HS Indoor Percussion	PSRA	1:32 PM	A	1:40 PM	1:48 PM	1:56 PM
Spanish Springs HS Indoor Percussion	PSRA	1:40 PM	A	1:48 PM	1:56 PM	2:04 PM
Galena HS Indoor Percussion	PSRA	1:48 PM	A	1:56 PM	2:04 PM	2:12 PM
Edward C. Reed HS Indoor Percussion	PSRA	1:56 PM	A	2:04 PM	2:12 PM	2:20 PM

Break **2:20 PM**

Group Name	Division	Optional Indoor Warm Up Time	Warm Up Area	Transit to Ready Area	Perform	Load
Damonte Ranch HS Indoor Percussion	PSA	2:12 PM	A	2:21 PM	2:30 PM	2:39 PM
McQueen HS Indoor Percussion	PSA	2:21 PM	A	2:30 PM	2:39 PM	2:48 PM

Break **2:48 PM**

Group Name	Division	Optional Indoor Warm Up Time	Warm Up Area	Transit to Ready Area	Perform	Load
Shaw MS Winter Guard	MSSRA	2:54 PM	A	3:01 PM	3:08 PM	3:15 PM
Depoali MS Winter Guard	MSSRA	3:01 PM	A	3:08 PM	3:15 PM	3:22 PM
Carson Middle School Winter Guard	MSSRA	3:08 PM	A	3:15 PM	3:22 PM	3:29 PM

Break **3:29 PM**

Group Name	Division	Optional Indoor Warm Up Time	Warm Up Area	Transit to Ready Area	Perform	Load
Dayton HS Winter Guard	SRA	3:25 PM	A	3:32 PM	3:39 PM	3:46 PM
Fernley HS Winter Guard	SRA	3:32 PM	A	3:39 PM	3:46 PM	3:53 PM
Carson City HS Winter Guard	SRA	3:39 PM	A	3:46 PM	3:53 PM	4:00 PM
Spanish Springs HS Winter Guard	SRA	3:46 PM	A	3:53 PM	4:00 PM	4:07 PM
Galena HS Winter Guard	SRA	3:53 PM	A	4:00 PM	4:07 PM	4:14 PM
McQueen HS Winter Guard	SRA	4:00 PM	A	4:07 PM	4:14 PM	4:21 PM

Break **4:21 PM**

Group Name	Division	Optional Indoor Warm Up Time	Warm Up Area	Transit to Ready Area	Perform	Load
Douglas HS Winter Guard	SA	4:20 PM	A	4:28 PM	4:36 PM	4:44 PM
Damonte Ranch HS Winter Guard	SA	4:28 PM	A	4:36 PM	4:44 PM	4:52 PM

Break **4:52 PM**

Group Name	Division	Optional Indoor Warm Up Time	Warm Up Area	Transit to Ready Area	Perform	Load
University of Reno Winter Guard	IA	4:46 PM	A	4:54 PM	5:02 PM	5:10 PM

Group Name	Division	Optional Indoor Warm Up Time	Warm Up Area	Transit to Ready Area	Perform	Load
eNvision Indoor	PIO	4:50 PM	A	5:00 PM	5:10 PM	5:20 PM

Break **5:20 PM**

Awards **5:30 PM**

COMPETITION AREA DIAGRAM

← **ENSEMBLE ENTRANCE**

Performance Area is:
90' wide (side1-to-side2)
70' deep (front-to-back)

*basketball hoops in the back are at 60' and do not raise

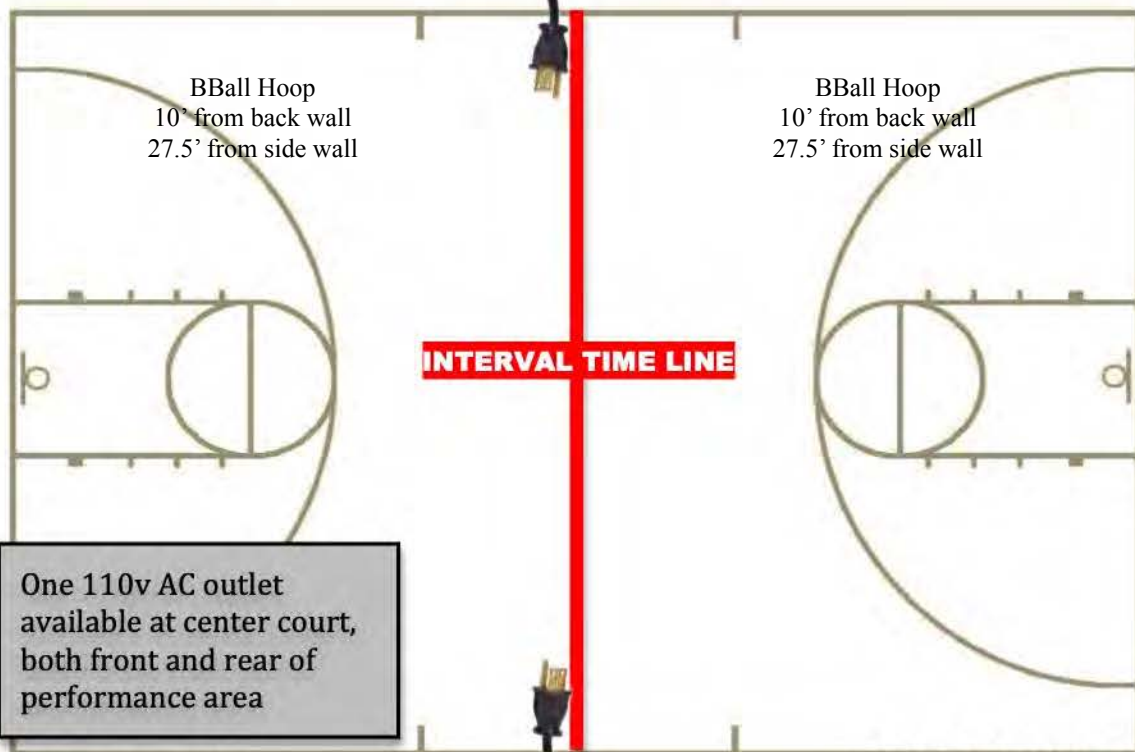

← **SPECTATOR ENTRANCE**

ENSEMBLE EXIT →

SPECTATOR SEATING AND JUDGES AREA

Depoali MS



Wilbur May Parkway
Spectator Parking

Basketball
Courts
(Floor Folding
and Warm-up
Area)

Fields
(Floor Folding
and Warm-up
Area)

Exit Only

Spectator
Entrance

Bus/Trailer Parking (no staff cars)

Spectator Parking

Performance
Gym

Unit
Exit

Bus &
Trailer
Entrance
(one-way
traffic)

SILENT
AREA

SILENT
AREA

Warm-Up
Area

Bus/Trailer Parking (no staff cars)

Unit
Entrance

Wilbur May Parkway

Spectator
Parking

* Cafeteria *
Offical Warm-up
area

Warm-Up
Area

Bus/Trailer
Parking

Bus/Trailer Parking

Bus/Trailer Parking (no staff cars)



Unit Entry
6' 10" tall
5' 7" wide



Unit Exit
6' 11" tall
5' 9" wide

Performance Area

