



Preseason Show Contest Information

Facility: Sky Ranch Middle School
1200 Windmill Farms Pkwy,
Sparks, NV 89436

Day of Show Contact
Spencer Hannibal-Smith – (951) 966-4268

Ticket Prices/Info
General Admission – \$10
Seniors (55+) – \$5
Children 5-12 – \$5
Children under 5 – Free

Please make all checks for tickets payable to
eNvision Performing Arts

Contest Coordinator Contact
NNIA Coordinator – Aaron Hines
(775) 391-0680
aaron@eNvisionArts.org

Adjudicators
Daniel Eger (Washington, DC)
Robert Strong (Fresno, CA)

Guard Music
Any updated Color Guard soundtracks in digital format must be provided to NNIA Coordinator 1 week PRIOR to the contest date via upload on NNIA website.

You may NOT store equipment blocking hallways or in the performance gym.

PLEASE REVIEW THE NNIA RULES & GUIDELINES FOR ADDITIONAL CONTEST INFORMATION!

General Contest Info:

Unit Check-in: Units must check-in upon arrival to contest site to receive member wristbands for admission. No admission will be allowed to anyone not wearing a wristband or NNIA event pass (this includes unit entrance for volunteers). ***If you accept more wristbands than you have performers, penalties will be enforced according to the rules.***

Tarps: Unfolded performance tarps are allowed in warm-up areas as long as space allows without violating any fire codes. Please do NOT unfold tarps on a wet or dirty surface that will track these elements into the contest area on the bottom of your floor. Violation of this policy is subject to penalty and you will be financially responsible for any damage to the contest facility.

Equipment Inspection: Located in ready area.

Critique: Critique with staff and/or performers will be immediately following your performance in the gym. Please have your performers clear the floor before their critique so the following unit can set-up while you finish your time. There are no penalties at this show.

Sound Tests: IF NECESSARY, this will be at unit check-in beginning 30 minutes before show start time through 10 minutes prior to show start time.

Warm-up/Parking/Performance Area: All maps have been provided. Units should be on-site no later than one hour prior to performance time. **Units must maintain the posted schedule for Warm-up and Ready Areas regardless of any delays in the Performance times.**

Announcements: The Announcer will introduce each unit as they are entering the performance area for set-up: "Please welcome from (city and state), (name of ensemble)."

Announcer will then ***wait for unit director to cue*** and will then announce "Performing their program (program title), NNIA is proud to present (name of ensemble)."

Scores, Recaps & Audio Comments: These will be delivered electronically via Competition Suite.

Booth Space: Please reserve space with coordinator.

Preseason Show

Saturday, February 22, 2025 - Sky Ranch Middle School



Ruby Mountain Winter Guard	Elko , NV	SRA	1:00 PM
Critique			1:07 PM
Dayton HS Winter Guard	Dayton, NV	SRA	1:12 PM
Critique			1:19 PM
Fernley HS Indoor Percussion	Fernley, NV	PSRA	1:24 PM
Critique			1:32 PM
Sky Ranch MS Indoor Percussion	Sparks, NV	MSPSS	1:37 PM
Critique			1:44 PM
Carson City HS Indoor Percussion	Carson City, NV	PSRA	1:49 PM
Critique			1:57 PM
Carson City HS Winter Guard	Carson City, NV	SRA	2:02 PM
Critique			2:09 PM
Break			2:14 PM
Spanish Springs HS Winter Guard	Sparks, NV	SRA	2:30 PM
Critique			2:37 PM
Spanish Springs HS Indoor Percus...	Sparks, NV	PSRA	2:42 PM
Critique			2:50 PM
Depoali MS Winter Guard	Reno, NV	MSSRA	2:55 PM
Critique			3:02 PM
Damonte Ranch HS Winter Guard	Reno, NV	SA	3:07 PM
Critique			3:15 PM
Damonte Ranch HS Indoor Percus...	Reno, NV	PSA	3:20 PM
Critique			3:29 PM
University of Reno Winter Guard	Reno, NV	IA	3:34 PM
Critique			3:42 PM
Show Concludes			3:47 PM

Preseason Show

Saturday, February 22, 2025 - Sky Ranch Middle School



Group Name	Division	Optional Indoor Warm Up Time	Warm Up Area	Transit to Ready Area	Perform	Load
Ruby Mountain Winter Guard	SRA	12:46 PM	A	12:53 PM	1:00 PM	1:07 PM

Critique

1:07 PM

Group Name	Division	Optional Indoor Warm Up Time	Warm Up Area	Transit to Ready Area	Perform	Load
Dayton HS Winter Guard	SRA	12:58 PM	A	1:05 PM	1:12 PM	1:19 PM

Critique

1:19 PM

Group Name	Division	Optional Indoor Warm Up Time	Warm Up Area	Transit to Ready Area	Perform	Load
Fernley HS Indoor Percussion	PSRA	1:08 PM	A	1:16 PM	1:24 PM	1:32 PM

Critique

1:32 PM

Group Name	Division	Optional Indoor Warm Up Time	Warm Up Area	Transit to Ready Area	Perform	Load
Sky Ranch MS Indoor Percussion	MSPSS	1:23 PM	A	1:30 PM	1:37 PM	1:44 PM

Critique

1:44 PM

Group Name	Division	Optional Indoor Warm Up Time	Warm Up Area	Transit to Ready Area	Perform	Load
Carson City HS Indoor Percussion	PSRA	1:33 PM	A	1:41 PM	1:49 PM	1:57 PM

Critique

1:57 PM

Group Name	Division	Optional Indoor Warm Up Time	Warm Up Area	Transit to Ready Area	Perform	Load
Carson City HS Winter Guard	SRA	1:48 PM	A	1:55 PM	2:02 PM	2:09 PM

Critique

2:09 PM

Break

2:14 PM

Group Name	Division	Optional Indoor Warm Up Time	Warm Up Area	Transit to Ready Area	Perform	Load
Spanish Springs HS Winter Guard	SRA	2:16 PM	A	2:23 PM	2:30 PM	2:37 PM

Critique

2:37 PM

Group Name	Division	Optional Indoor Warm Up Time	Warm Up Area	Transit to Ready Area	Perform	Load
Spanish Springs HS Indoor Percussion	PSRA	2:26 PM	A	2:34 PM	2:42 PM	2:50 PM

Critique

2:50 PM

Group Name	Division	Optional Indoor Warm Up Time	Warm Up Area	Transit to Ready Area	Perform	Load
Depoali MS Winter Guard	MSSRA	2:41 PM	A	2:48 PM	2:55 PM	3:02 PM

Critique

3:02 PM

Group Name	Division	Optional Indoor Warm Up Time	Warm Up Area	Transit to Ready Area	Perform	Load
Damonte Ranch HS Winter Guard	SA	2:51 PM	A	2:59 PM	3:07 PM	3:15 PM

Critique

3:15 PM

Group Name	Division	Optional Indoor Warm Up Time	Warm Up Area	Transit to Ready Area	Perform	Load
Damonte Ranch HS Indoor Percussion	PSA	3:02 PM	A	3:11 PM	3:20 PM	3:29 PM

Critique

3:29 PM

Group Name	Division	Optional Indoor Warm Up Time	Warm Up Area	Transit to Ready Area	Perform	Load
University of Reno Winter Guard	IA	3:18 PM	A	3:26 PM	3:34 PM	3:42 PM

Critique

3:42 PM

Show Concludes

3:47 PM

COMPETITION AREA DIAGRAM

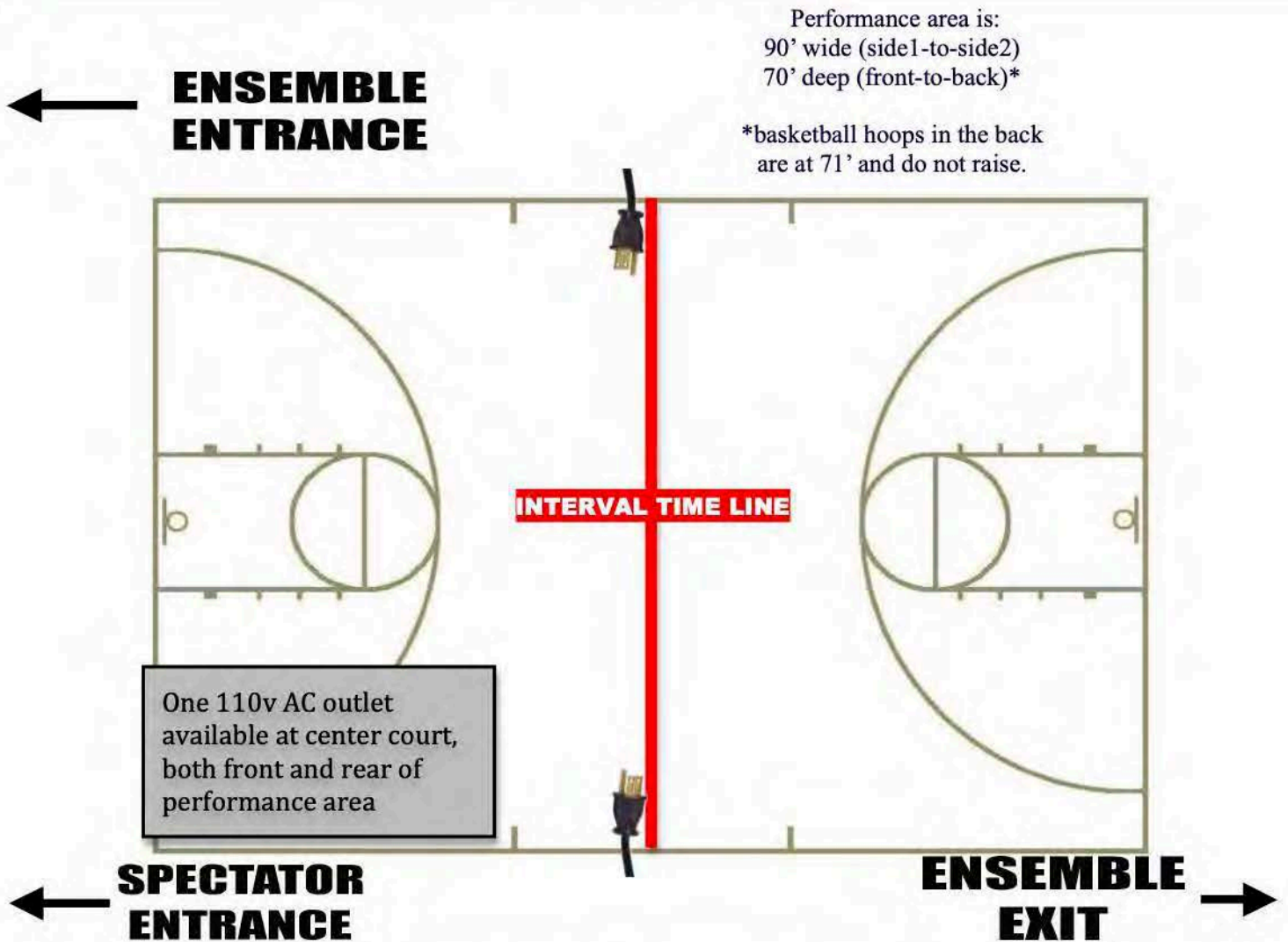

SPECTATOR SEATING AND JUDGES AREA

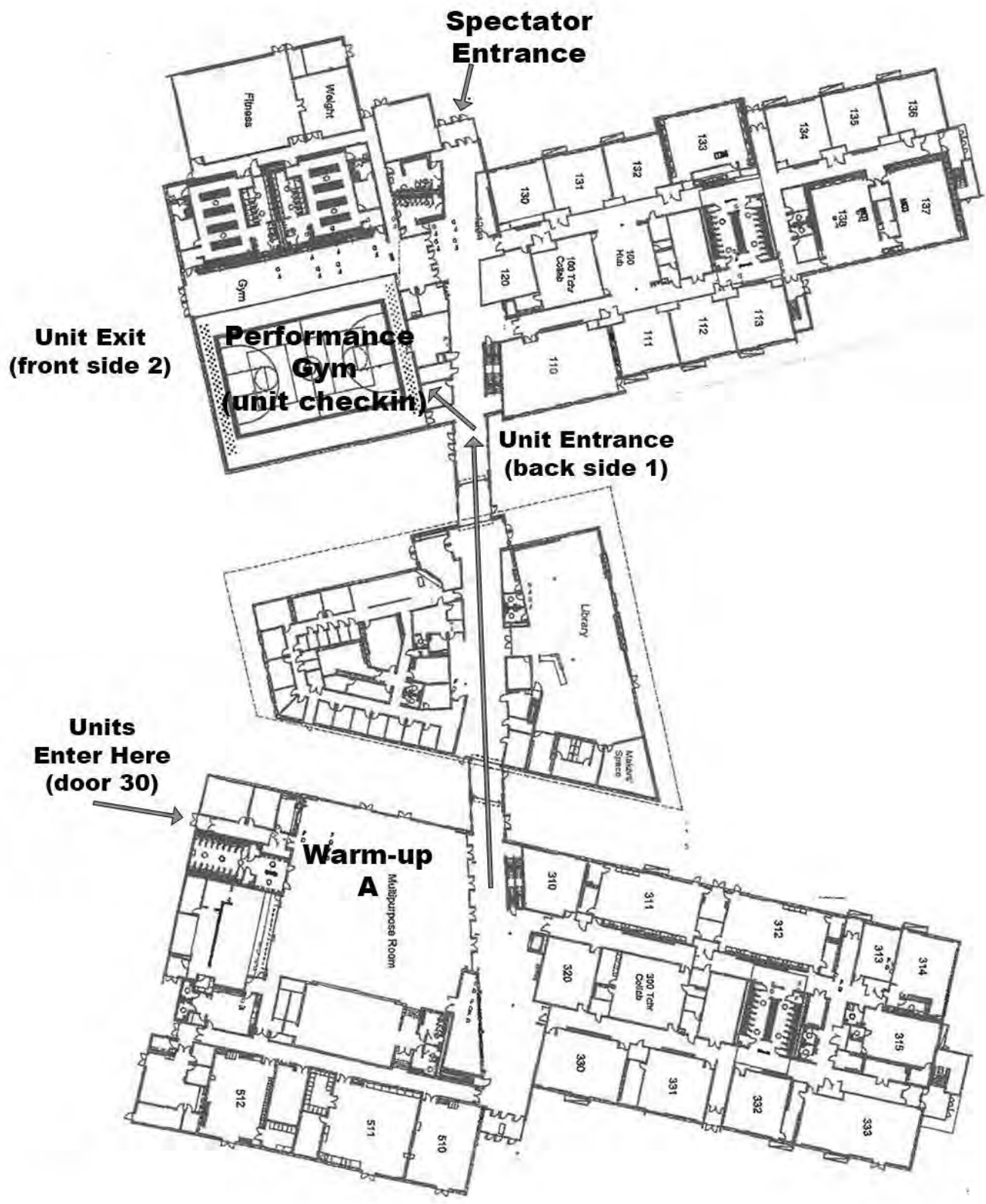

Site Map

Sky Ranch MS
1200 Windmill Farms
Pkwy, Sparks, NV 89436

Admission is \$10 for
adults and children 12
and over.

\$5 for children 5-12 and
seniors. Children under
5 are free.



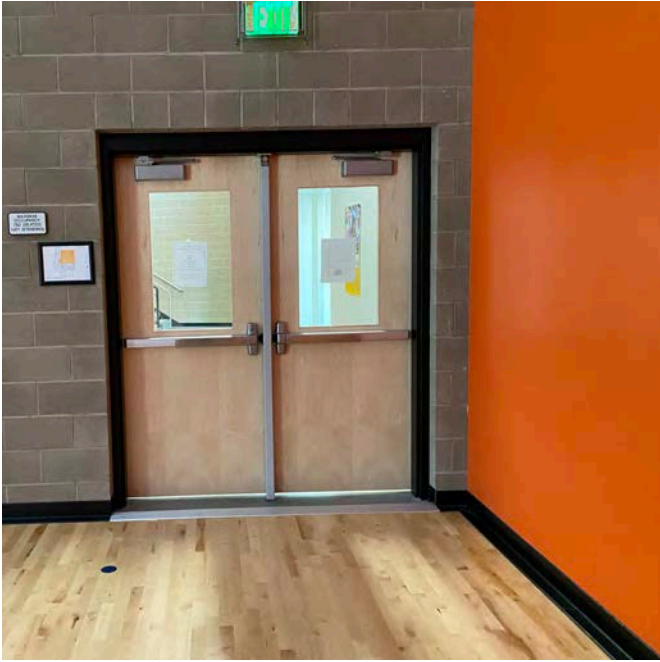

Unit Entry
6' 9" tall
6' 8" wide



Unit Exit
6' 9" tall
6' 8" wide

Performance Area

