



## Midseason Showdown Contest Information

**Facility:** Damonte Ranch High School  
10500 Rio Wrangler Parkway  
Reno, NV 89521

### Day of Show Contact

Spencer Hannibal-Smith – (951) 966-4268

### Ticket Prices/Info

General Admission – \$10  
Seniors (55+) – \$5  
Children 5-12 – \$5  
Children under 5 – Free

Please make all checks for tickets payable to  
*eNVision Performing Arts*

### Contest Coordinator Contact

NNIA Coordinator – Aaron Hines  
(775) 391-0680  
aaron@eNVisionArts.org

### Adjudicators

Winds OE: Tony Christofano (Puerto Peñasco, MX)  
Winds Music: Robert Strong (Reno, NV)  
Winds Visual: Ruben Amavisca (Hanford, CA)

Perc Effect-Music: Aaron Hines (Sacramento, CA)  
Perc Effect-Visual: Ruben Amavisca (Hanford, CA)  
Perc Music: Robert Strong (Reno, NV)  
Perc Visual: Tony Christofano (Puerto Peñasco, MX)

Guard Equipment: Marcus Mills (Fairfield, CA)  
Guard Movement: Ruben Amavisca (Hanford, CA)  
Guard DA: Aaron Hines (Sacramento, CA)  
Guard GE: Tony Christofano (Puerto Peñasco, MX)  
Guard GE: Jason Pliska (Sacramento, CA)

### Guard Music

*Color Guard soundtracks in digital format must be provided to NNIA Coordinator 1 week PRIOR to the contest date via upload on NNIA website.*

***You may NOT store equipment blocking hallways or in the performance gym.***

***PLEASE REVIEW THE NNIA RULES & GUIDELINES FOR ADDITIONAL CONTEST INFORMATION!***

### General Contest Info:

**Unit Check-in:** Units must check-in upon arrival to contest site to receive member wristbands for admission. No admission will be allowed to anyone not wearing a wristband or NNIA event pass (this includes unit entrance for volunteers). ***If you accept more wristbands that you have performers, penalties will be enforced according to the rules.***

**Tarps:** Unfolded performance tarps are allowed in warm-up areas as long as space allows without violating any fire codes. Please do NOT unfold tarps on a wet or dirty surface that will track these elements into the contest area on the bottom of your floor. Violation of this policy is subject to penalty and you will be financially responsible for any damage to the contest facility.

**Equipment Inspection:** Located in ready area.

**Critique:** There is no critique at this show.

**Warm-up/Parking/Performance Area:** All maps have been provided. Units should be on-site no later than one hour prior to performance time. **Units must maintain the posted schedule for Warm-up and Ready Areas regardless of any delays in the Performance times.**

**Announcements:** The Announcer will introduce each unit as they are entering the performance area for set-up: "Please welcome from (city and state), (name of ensemble)."

Announcer will then ***wait for unit director to cue*** and will then announce "Performing their program (program title), NNIA is proud to present (name of ensemble)."

**Scores, Recaps & Audio Comments:** These will be delivered electronically via Competition Suite.

**Booth Space:** Please reserve space with coordinator.

# NNIA Midseason Showdown

Saturday, April 13, 2024 - Damonte Ranch High School



Edward C. Reed HS Winds	Sparks, NV	WSA	1:00 PM
Swope MS Indoor Percussion	Reno, NV	MSPSCA	1:09 PM
Damonte Ranch HS Indoor Percus...	Reno, NV	PSCA	1:18 PM
Spanish Springs HS Indoor Percus...	Sparks, NV	PSRA	1:27 PM
Galena HS Indoor Percussion	Reno, NV	PSRA	1:35 PM
Fernley HS Indoor Percussion	Fernley, NV	PSRA	1:43 PM
Carson City HS Indoor Percussion	Carson City, NV	PSRA	1:51 PM
McQueen HS Indoor Percussion	Reno, NV	PSA	1:59 PM
Break			2:08 PM
Shaw MS Winter Guard	Sparks, NV	MSSRA	2:20 PM
Elko HS Winter Guard	Elko, NV	SRA	2:27 PM
Carson City HS Winter Guard	Carson City, NV	SRA	2:34 PM
Fernley HS Winter Guard	Fernley, NV	SRA	2:41 PM
Dayton HS Winter Guard	Dayton, NV	SRA	2:48 PM
Spanish Springs HS Winter Guard	Sparks, NV	SRA	2:55 PM
McQueen HS Winter Guard	Reno, NV	SRA	3:02 PM
Break			3:09 PM
Damonte Ranch HS Winter Guard	Reno, NV	SA	3:19 PM
Douglas HS Winter Guard	Minden, NV	SA	3:27 PM
University of Reno Winter Guard	Reno, NV	IA	3:35 PM
Break			3:43 PM
Awards			3:55 PM

# NNIA Midseason Showdown

Saturday, April 13, 2024 - Damonte Ranch High School



Group Name	Division	Optional Indoor Warm-up Time	Warm Up Area	Transit to Ready Area	Perform	Load
Edward C. Reed HS Winds	WSA	12:42 PM	A	12:51 PM	1:00 PM	1:09 PM

Group Name	Division	Optional Indoor Warm Up Time	Warm Up Area	Transit to Ready Area	Perform	Load
Swope MS Indoor Percussion	MSPSCA	12:51 PM	A	1:00 PM	1:09 PM	1:18 PM
Damonte Ranch HS Indoor Percussion	PSCA	1:00 PM	A	1:09 PM	1:18 PM	1:27 PM
Spanish Springs HS Indoor Percussion	PSRA	1:11 PM	A	1:19 PM	1:27 PM	1:35 PM
Galena HS Indoor Percussion	PSRA	1:19 PM	A	1:27 PM	1:35 PM	1:43 PM
Fernley HS Indoor Percussion	PSRA	1:27 PM	A	1:35 PM	1:43 PM	1:51 PM
Carson City HS Indoor Percussion	PSRA	1:35 PM	A	1:43 PM	1:51 PM	1:59 PM
McQueen HS Indoor Percussion	PSA	1:41 PM	A	1:50 PM	1:59 PM	2:08 PM

**Break**

**2:08 PM**

Group Name	Division	Optional Indoor Warm Up Time	Warm Up Area	Transit to Ready Area	Perform	Load
Shaw MS Winter Guard	MSSRA	2:06 PM	A	2:13 PM	2:20 PM	2:27 PM
Elko HS Winter Guard	SRA	2:13 PM	A	2:20 PM	2:27 PM	2:34 PM
Carson City HS Winter Guard	SRA	2:20 PM	A	2:27 PM	2:34 PM	2:41 PM
Fernley HS Winter Guard	SRA	2:27 PM	A	2:34 PM	2:41 PM	2:48 PM
Dayton HS Winter Guard	SRA	2:34 PM	A	2:41 PM	2:48 PM	2:55 PM
Spanish Springs HS Winter Guard	SRA	2:41 PM	A	2:48 PM	2:55 PM	3:02 PM
McQueen HS Winter Guard	SRA	2:48 PM	A	2:55 PM	3:02 PM	3:09 PM

**Break**

**3:09 PM**

Group Name	Division	Optional Indoor Warm Up Time	Warm Up Area	Transit to Ready Area	Perform	Load
Damonte Ranch HS Winter Guard	SA	3:03 PM	A	3:11 PM	3:19 PM	3:27 PM
Douglas HS Winter Guard	SA	3:11 PM	A	3:19 PM	3:27 PM	3:35 PM
University of Reno Winter Guard	IA	3:19 PM	A	3:27 PM	3:35 PM	3:43 PM



# COMPETITION AREA DIAGRAM

Performance area is:  
90' wide (side1-to-side2)  
80' deep (front-to-back)

**ENSEMBLE  
ENTRANCE** →

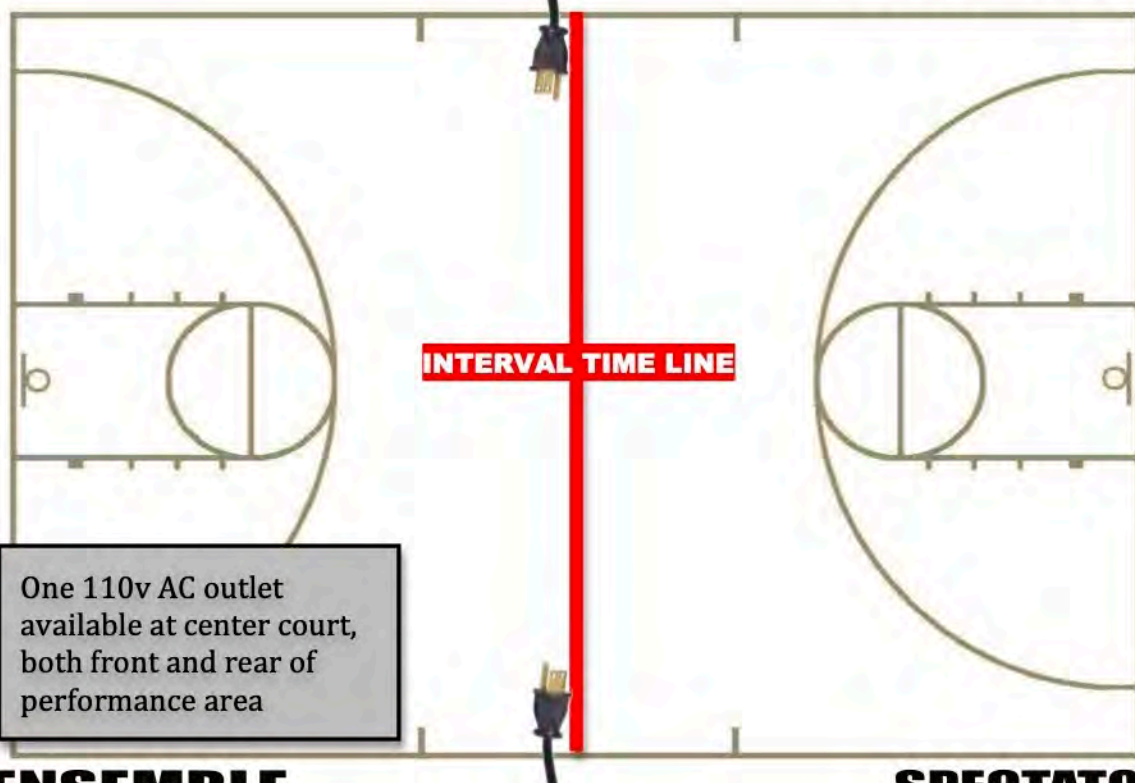

← **ENSEMBLE  
EXIT**

**SPECTATOR  
ENTRANCE** →

**SPECTATOR SEATING  
AND JUDGES AREA**





## Site Map

Damonte Ranch HS  
10500 Rio Wrangler  
Parkway  
Reno, NV 89521

Admission is \$10 for adults  
and children 12 and over.

\$5 for children 5-12 and  
seniors. Children under 5  
are free.





**Unit Entry**  
7' tall  
5' 11" wide



**Unit Exit**  
7' tall  
5' 11" wide



## Performance Area

